Ridgefield Habitat Conservation Ordinance Areas

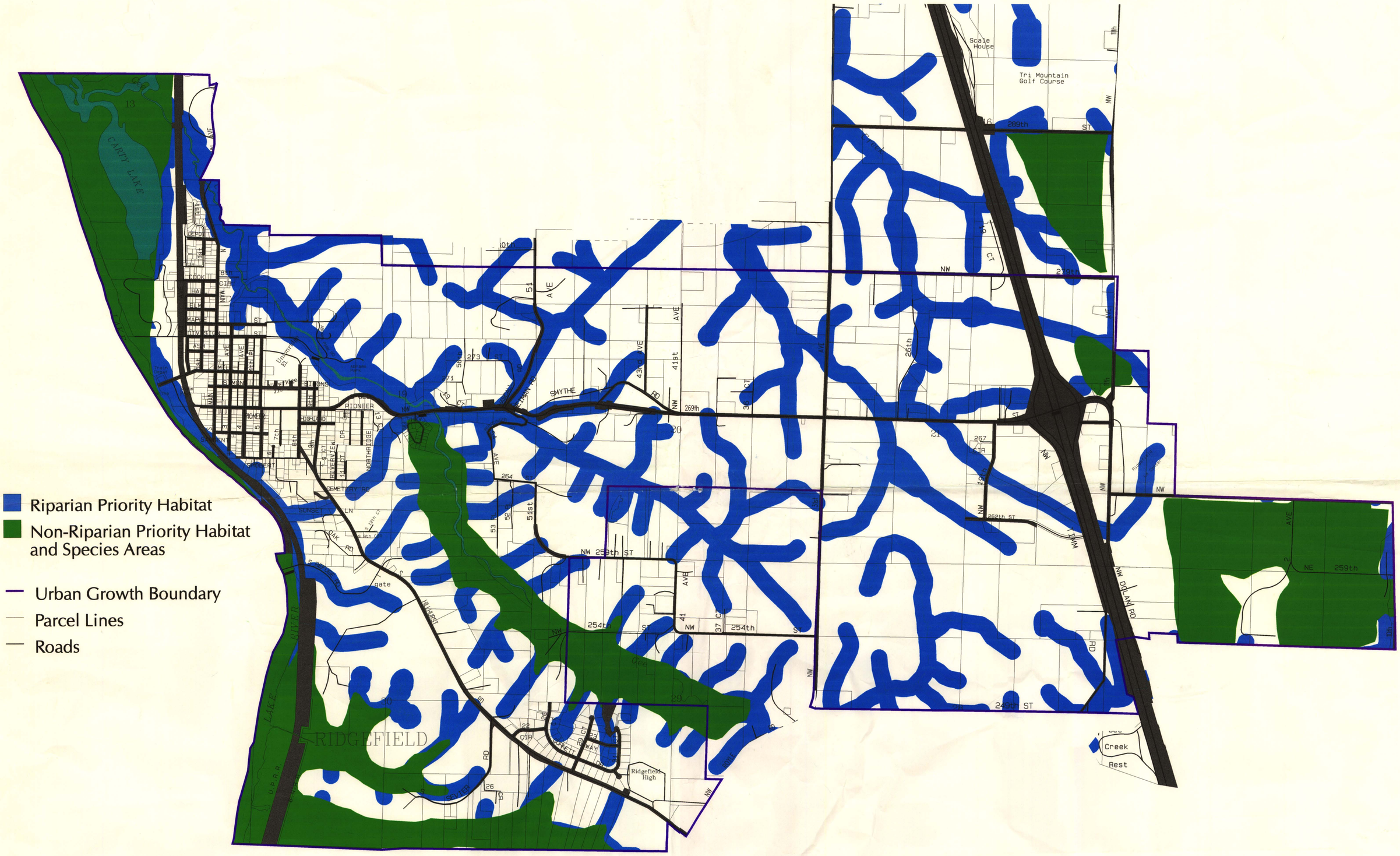

Scale 1:9600

Department of Assessment and GIS

Plotted: May 22, 1997